

# ROAD INDEX

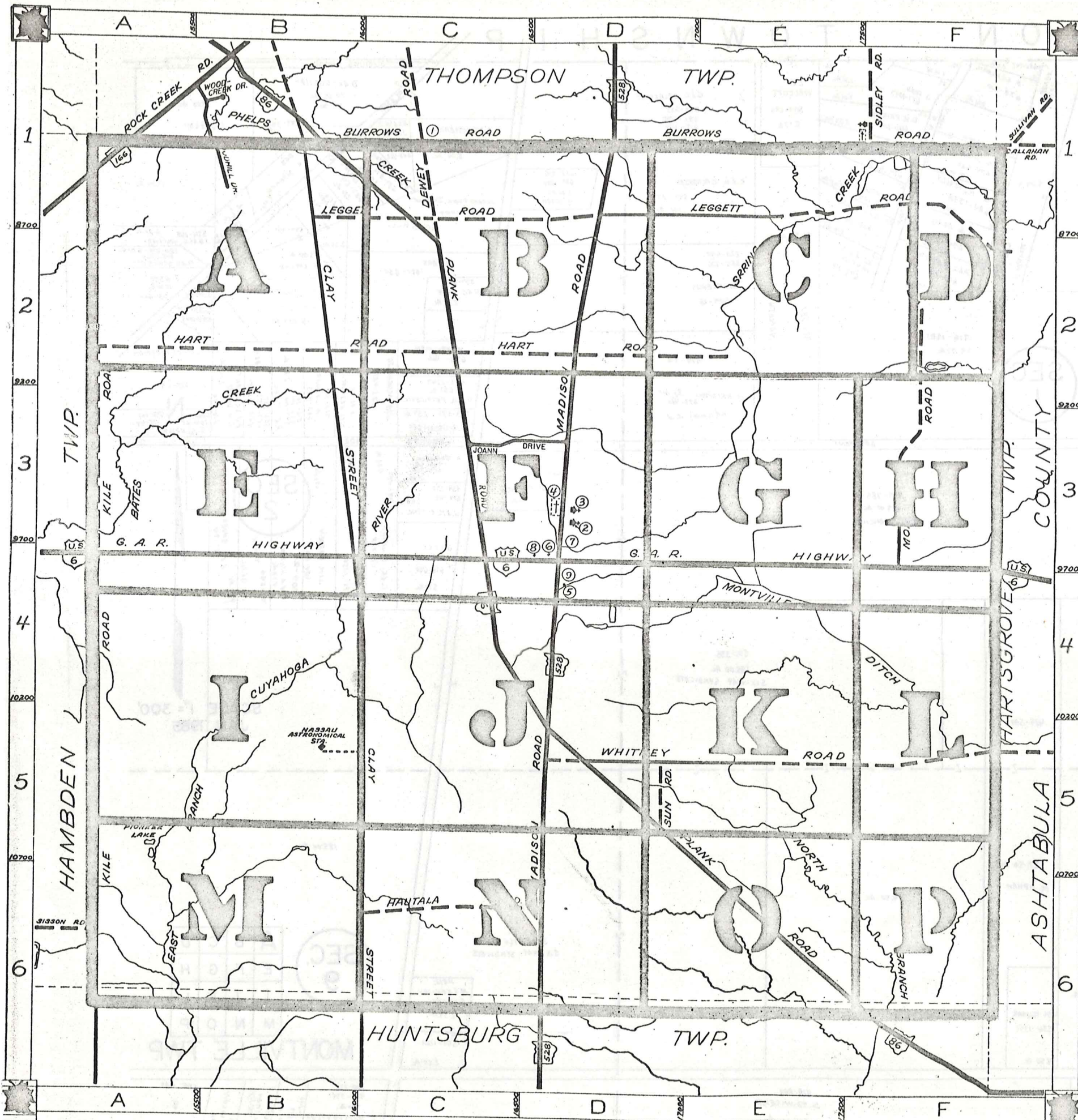

A	I	R	ROCK CREEK RD. A1
	J		JOANN DRIVE C-3
B	K	S	BURROWS RD. BI-F1 KILE ROAD A2-A6 SUN ROAD D5
	L	T	LEGGETT RD. BI-F2
C			
D	M	U	DEWEY ROAD CI MADISON RD. DI-D6 MORGAN RD. FI-F3 MURPHY RD. FI
E		V	
	N		
F		W	WHITNEY RD. D5-F5 WOODHILL DR. BI
	O		
G		X	G.A.R. HIGHWAY A4-F4
	P		PLANK ROAD BI-F6
H		Y	HART ROAD A2-E2 HAUTALA ROAD C6
	Q	Z	

- ① LEDGEMONT SCHOOL
- ② COMMUNITY CHURCH
- ③ MONTVILLE METHODIST CHURCH
- ④ MONTVILLE CEMETERY
- ⑤ MONTVILLE VOL. FIRE DEPT.
- ⑥ UNITED STATES POST OFFICE
- ⑦ MONTVILLE TOWN HALL
- ⑧ STATE HIGHWAY GARAGE (SUB STATION)
- ⑨ MONTVILLE COMMUNITY CENTER

**MONTVILLE TOWNSHIP**

SCALE: 1" = 2000'

ROBERTE. PHILLIPS,  
GEAUGA COUNTY ENGINEER

--- UNPAVED ROADS  
--- TOWNSHIP LINE  
--- COUNTY LINE





THOMPSON TOWNSHIP

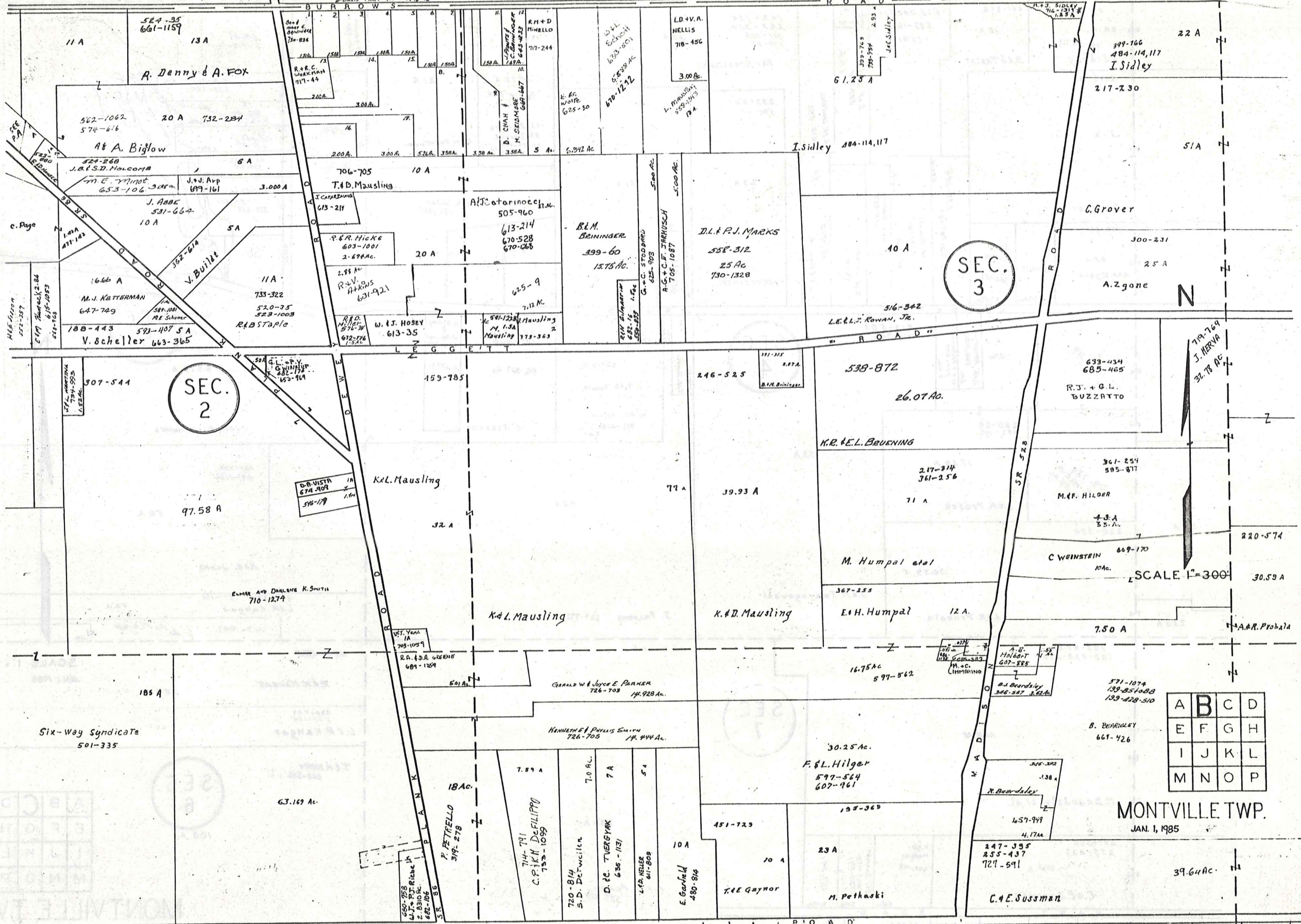

SEC. 2

SEC. 3

SEC. 9

SEC. 8

A	B	C	D
E	F	G	H
I	J	K	L
M	N	O	P

MONTVILLE TWP. JAN. 1, 1985

T H O M P S O N T O W N S H I P

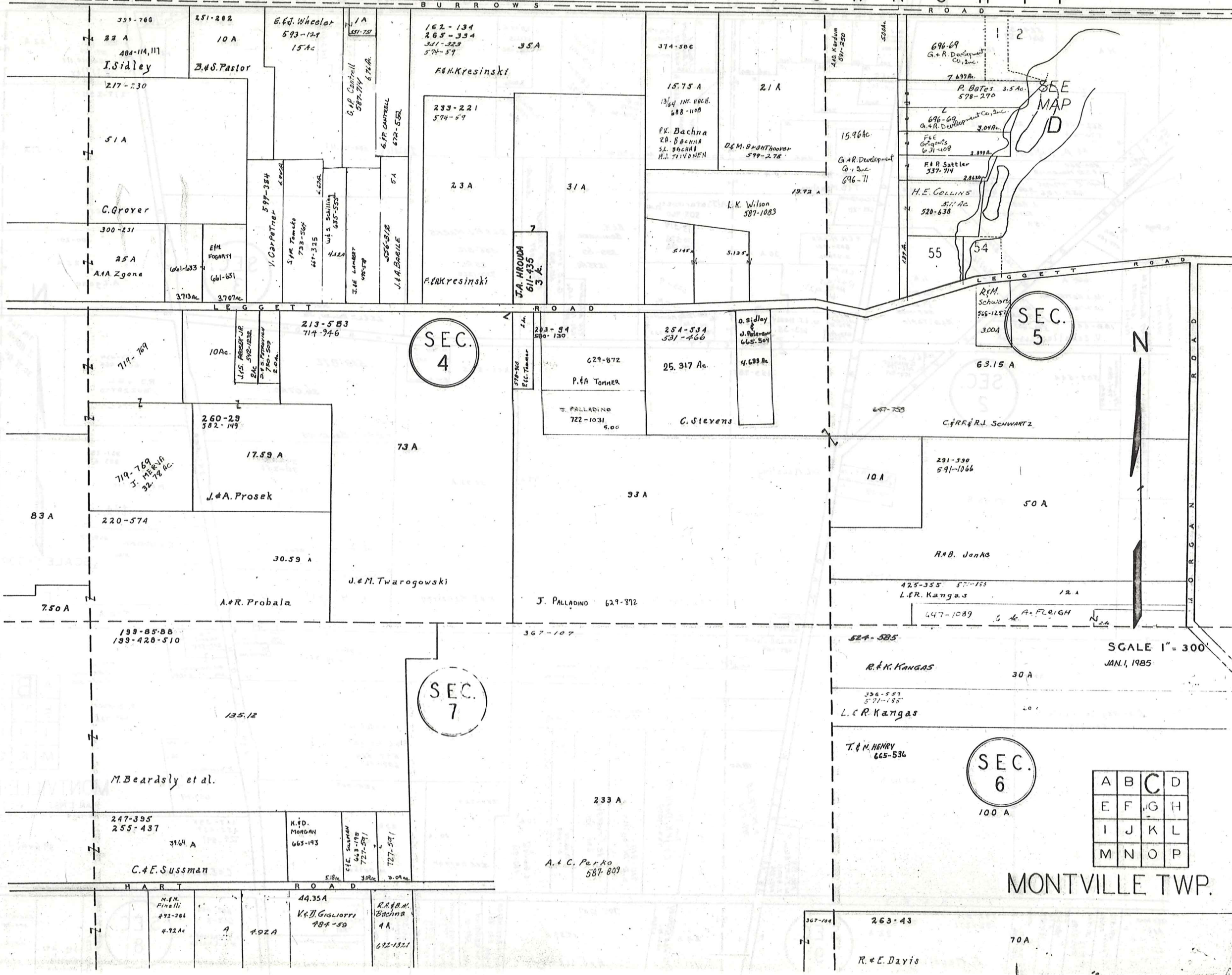

T H O M P S O N T O W N S H I P

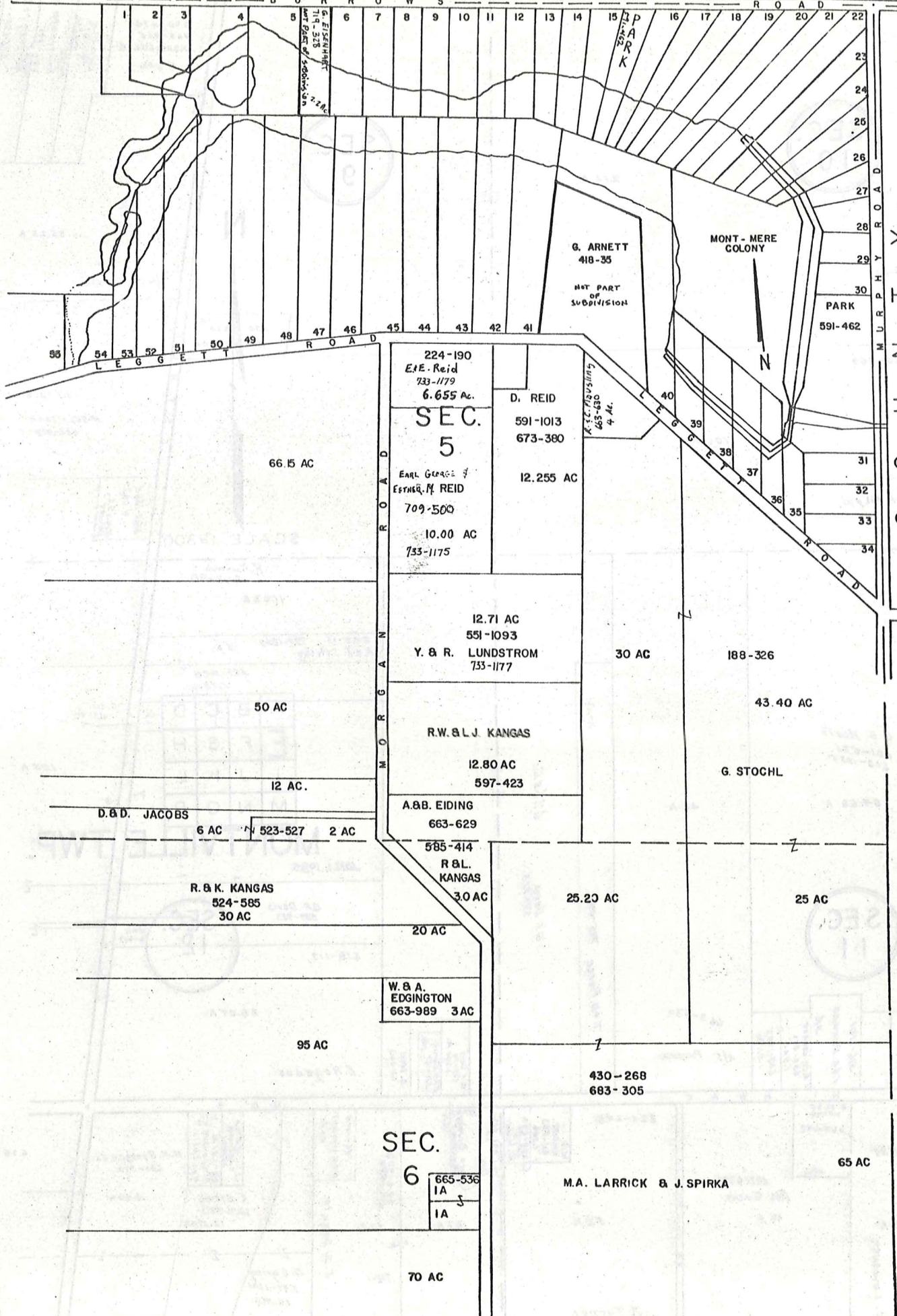

**MONT-MERE COLONY**  
SUBDIVISION ONE - Vol. 9-Pg 96

1		
2	J.H. MURRAY	667-363
3	M.R. ROY	552-082
4	M.B. HOTTING	615-842
5	L.O. HORVATH	719-330
6	R.H. HANCOCK	700-175
7	J.G. TENNANT	557-582
8	K.H. TENNANT	421-242
9	E.P. V. USICKEL	538-725
10	J.R. CHAMBERLAIN	574-664
11	S.C. LIPP	617-347
12	C.E. LIPP	523-141
13	L.H. SURIANO	431-233
14	J.S. VYSEK	633-560
15	J.O. SCHUBERT	532-847
16	W.L.M. LINDSON	552-776
17	A. GOSKOWSKI	583-825
18	H.B. UMEL	581-059
19	J.M. HATEJKA	716-1133
20	G.E. GROSS	580-881
21	T.W. BOHNE (former)	703-1307
22	R.S. ANDERSON	671-1517
23	WALTER NICHMAN	729-928
24	R.D. CAMPBELL	525-372
25		
26	T.H. BRUNNEN	552-32
27	G. MORZECHEWSKI	433-1037
28	J.H. AMMOND	620-1058
29	R.E. STRONG	720-1039
30	J.P. STEPANEC	578-217
31	D. KINGSLAND	576-611
32	A.S.M. ANDRYS	693-714
33	J.C. GOSWALDY	582-999
34	R. HAYTER & CO.	570-780
35	E.H. PALOMAS	647-367
36	E.H. PALOMAS	647-367
37	R.E. BRANDT	625-123
38	J.F. KOSZAK	613-877
39	A.S. KOSZAK	633-413
40	Steve Popar	753-1035
41		
42	D.E. FERRAT	638-1009
43	R.E.M. KNOX	7541342
44	H. H. BARNS	573-120
45	D. TOEGER	607-327
46	" "	" "
47	F. L. WALT	706-141
48	DIANE M. O'BRIEN	728-885
49	P.B. Drees	571-022
50	R.B. NICHOLS	607-245
51	D.H. JONES	578-1214
52	R.B. Temple	557-156
53	J.A. PATTERSON	677-253
54	T.H. GALVARTIS	583-128
55	C.P. WISHES	621-1047

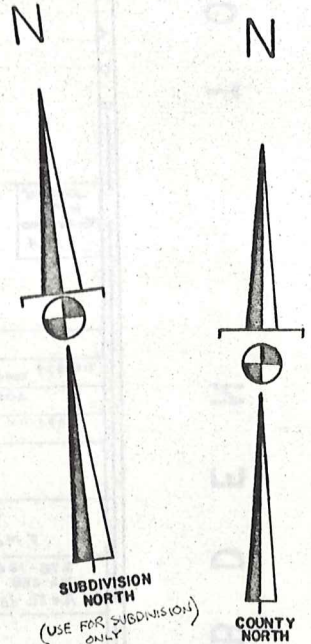

SCALE : 1" = 300'  
JAN. 1, 1965

A	B	C	D
E	F	G	H
I	J	K	L
M	N	O	P



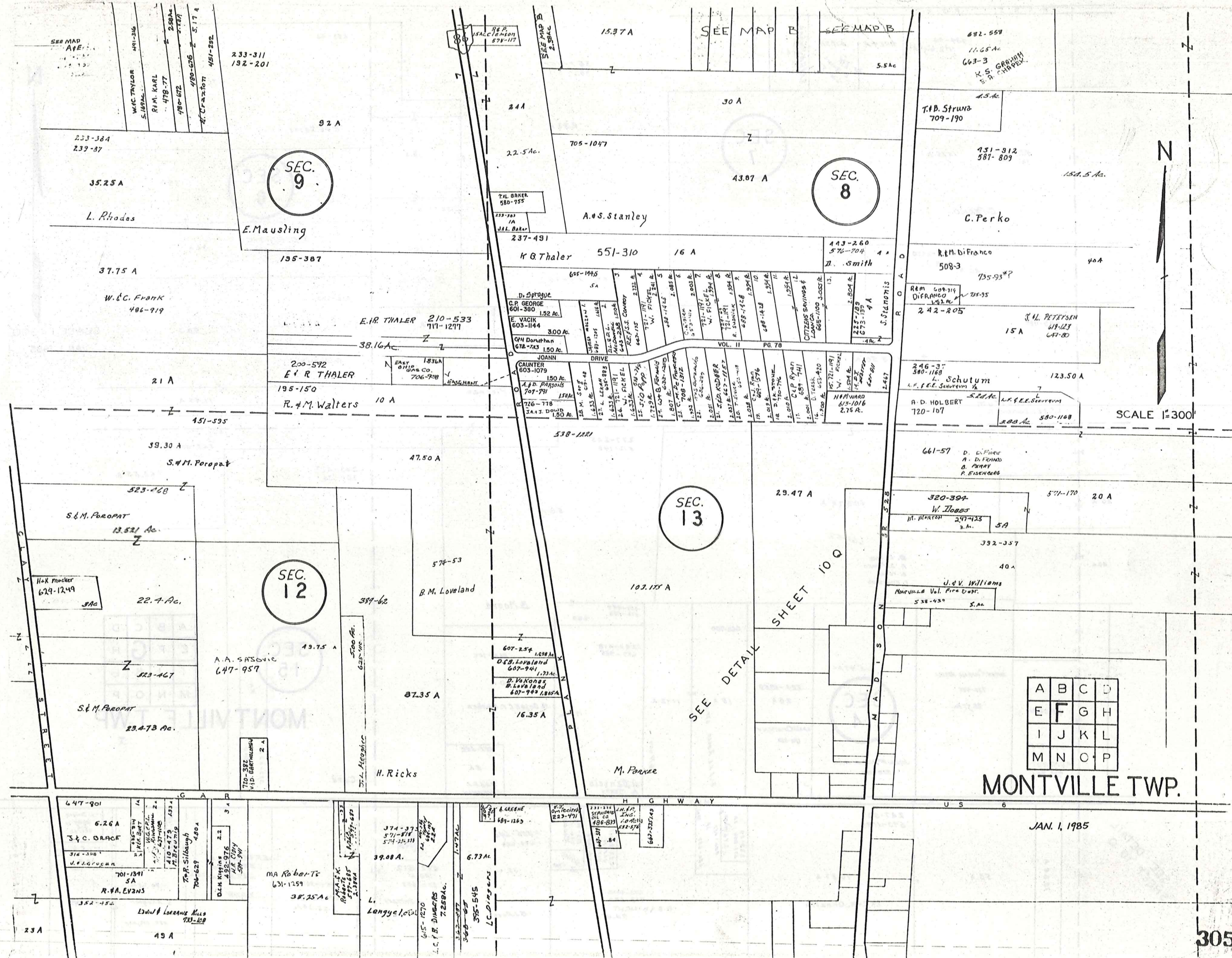

SCALE 1"=300'

A	B	C	D
E	F	G	H
I	J	K	L
M	N	O	P

MONTVILLE TWP.

JAN. 1, 1985

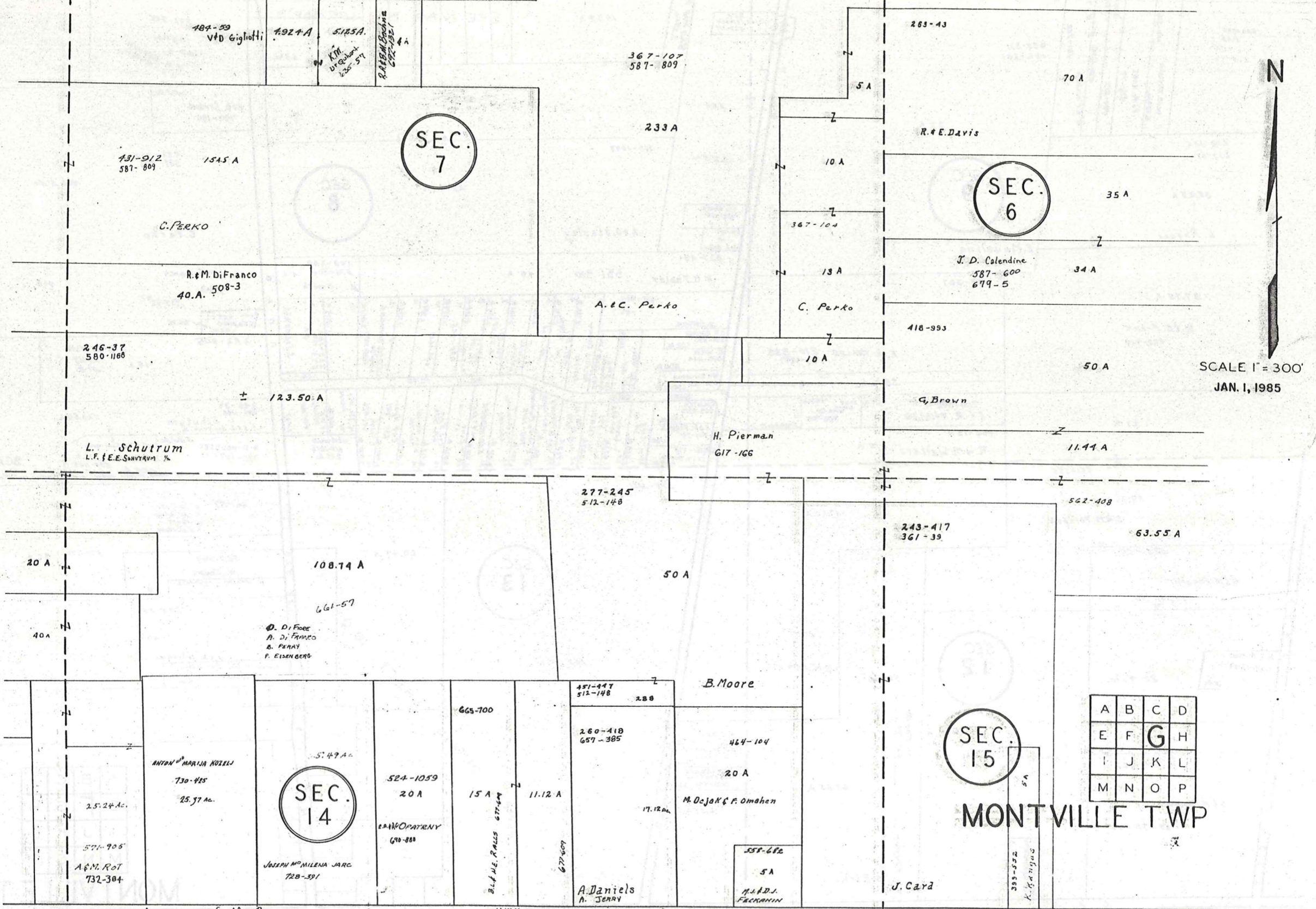

SCALE 1" = 300'  
JAN. 1, 1985

SEE DETAIL SHEET 10 Q

263-43

SEC. 6

220-374

65A

M. A. LARPICK &  
J. Spirka

70 A

TERRY & JEAN GIDDINGS  
733-684

671-1104  
L & B. PIENIWSKI  
671-1101 36.97 Ac

36.97 A

35 A

PAK  
GARDNER  
631-1278

J.D. Calandine  
631-1278  
679-5

431-607

L.B. PIENIWSKI

34 A

36.97 Ac

270-465  
582-84

G.P. Heller

J.B. HERTMA  
621-927  
303Ac

418-993

50 A

NORMA J. CAMPBELL  
725-525 200Ac

G. HARRINGTON 609-927

M.L. Manley  
674-595

711-99  
DORIS R. OUYER  
2.0Ac

F.L. RYAN  
665-189 2Ac

48.44 A

G. Brown

8.50 A

G. & M. Trask  
463-268  
574-857  
601-372  
647-1252

11.44 A

672-697  
L.F. Trask

H. Pierman  
617-921 2.58Ac

ANNA Maria & Joseph Majka  
11/103 25.1926Ac  
693-99

617-166

H. PIERMAN  
617-719 2.58Ac

Josephine Anne & Harold Edward Hertma  
11/103 734-618

H. Pierman

C. Pierman  
617-923 2.58Ac

H.O. & M.W. STOLTZ  
674-160  
626Ac

25.1926 Ac 693-101

5A  
469-778  
J & A Majka

234-318

724-1219  
W. J. Dombrowski

434-555

3.25 A

98 A

Jos  
Sitkovac  
574-624

2.7 Ac

574-622

665-704  
JIL  
469-728

43 A

15 A

15 A

39.75 A

206-412

32.34 Ac

615-284  
L. Pilsch  
706-578

263-287  
JIL Mastorelli

JIL Mastorelli  
469-440  
1.083 A

819 Tahman  
480-391  
2 A

728-234  
DIGN J. SWARTZ  
220-208 et al.

117 A

D.L. STEFANSKY  
I. Bosse 692-758

452-188  
K.M. Kiparski

M. Lankford

Z. Geismann

427-70

138 A

546-367

393-1012

SEC. 15

312-457-8  
637-959

12 A

50 A

367-417  
382-345

24.71 A

31.27 A

33 A

61.76 A

12 A

50 A

24.71 A

J. Trask et al.

C. Vess

P. Berardinelli

W. Masung

S. Zadnik

O. Lozar & R. Kucera  
464-693, 695  
472-577

N

SCALE 1" = 300'

Jan. 1, 1985

A	B	C	D
E	F	G	H
I	J	K	L
M	N	O	P

MONTVILLE TWP

307

H A M B D E N T O W N S H I P

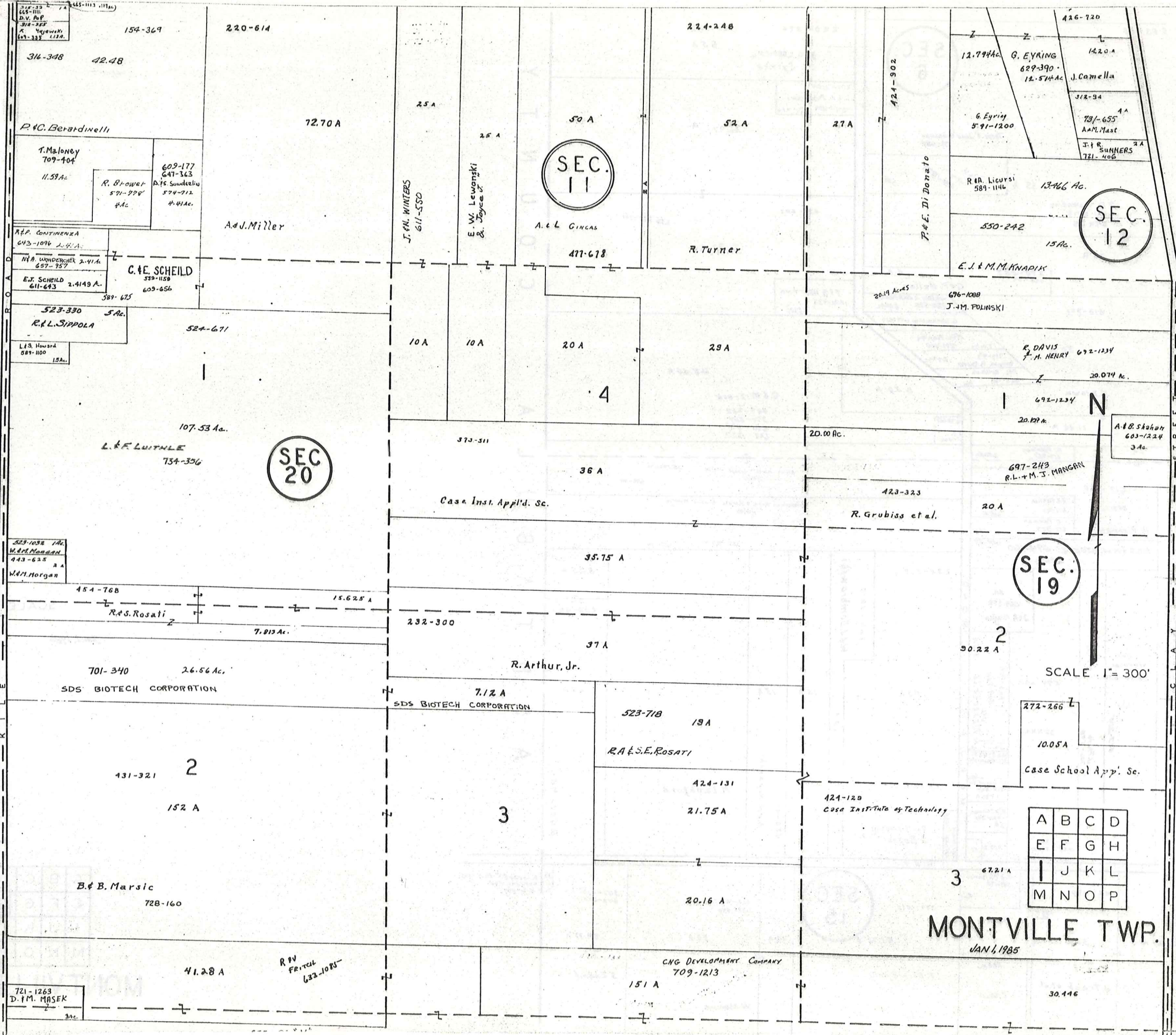

MONTVILLE TWP.  
JAN 6, 1985

A	B	C	D
E	F	G	H
I	J	K	L
M	N	O	P

SEC. 12

SEC. 13

SEC. 19

SEC. 18



SCALE 1" = 300'

JAN 1, 1985

A	B	C	D
E	F	G	H
I	J	K	L
M	N	O	P

MONTVILLE TWP.

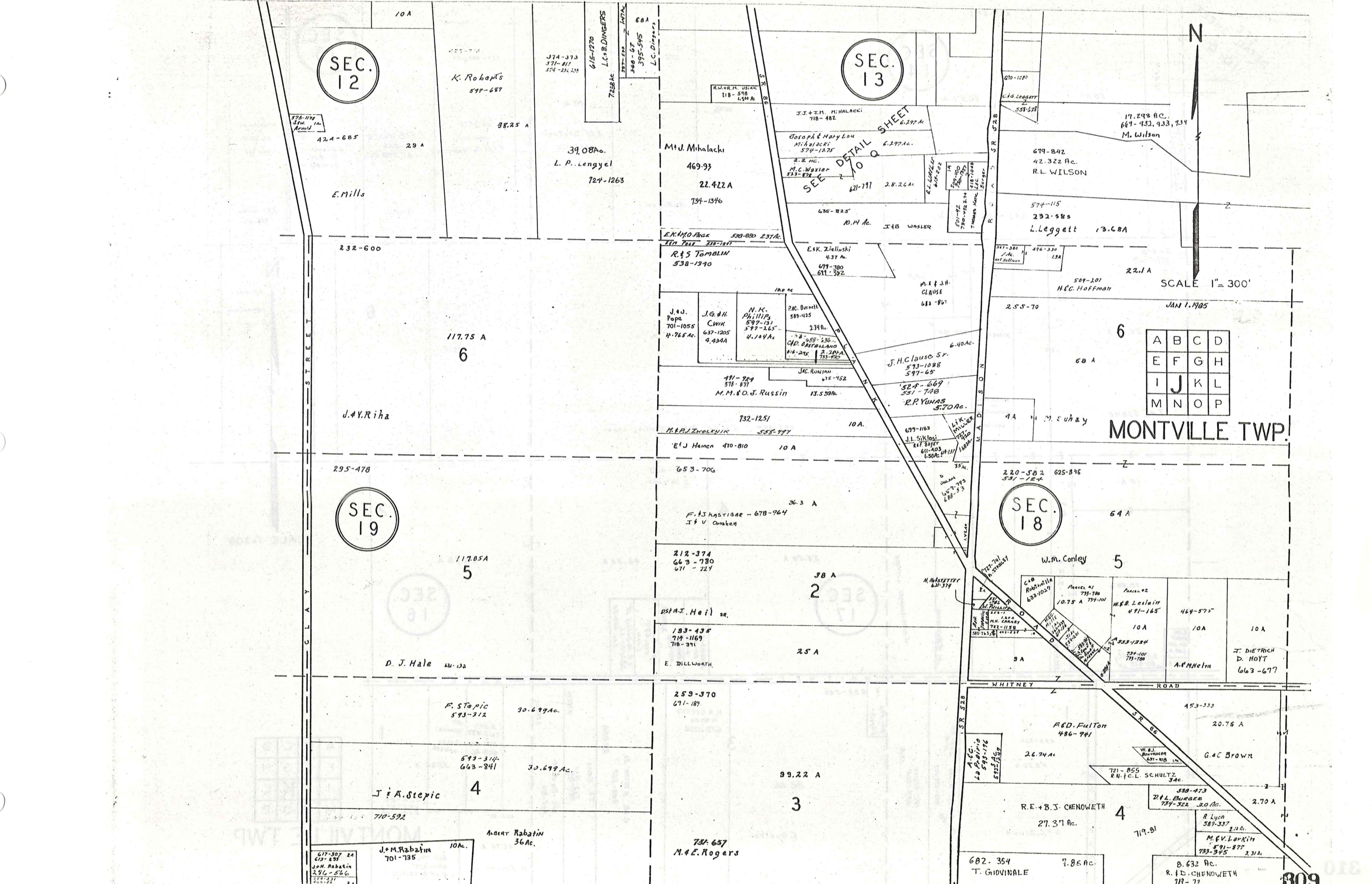

SEE  
DETAIL SHEET  
10 Q

247-507

SEC.  
14

SEC.  
15

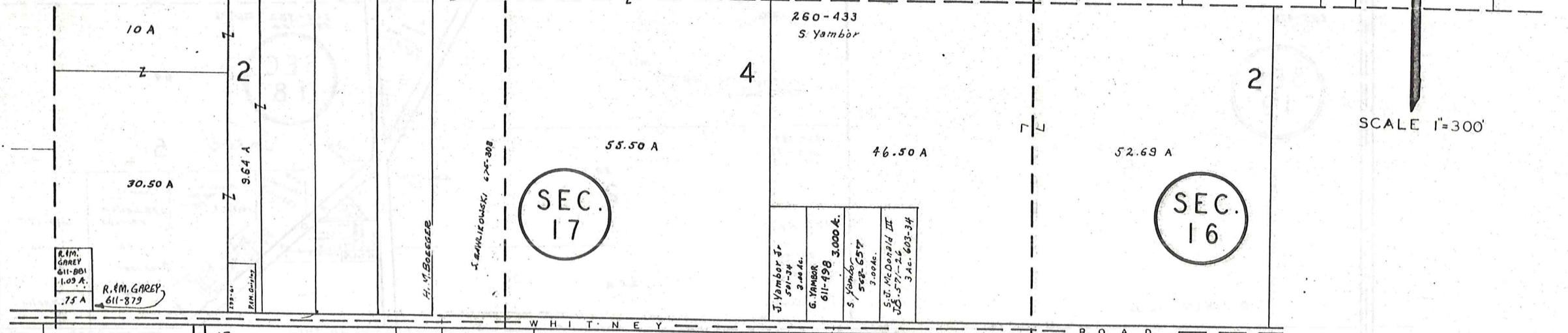
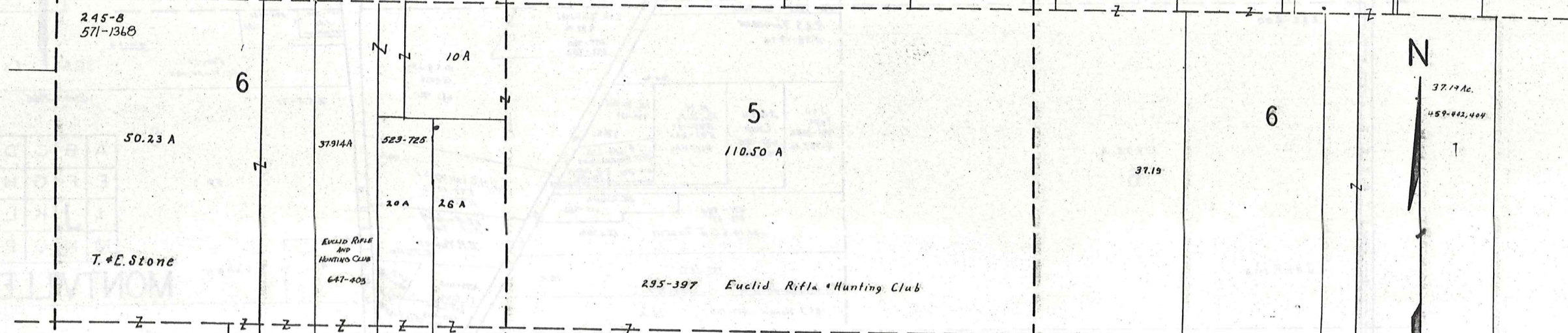
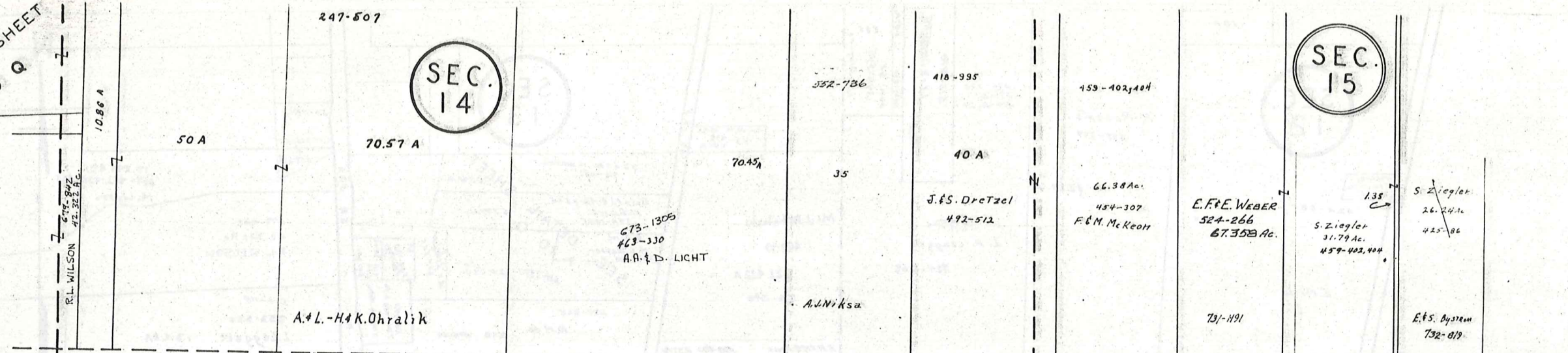

SEC.  
17

SEC.  
16

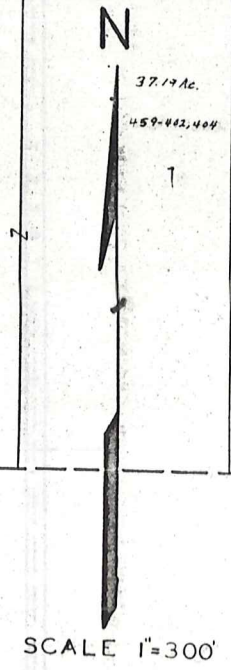
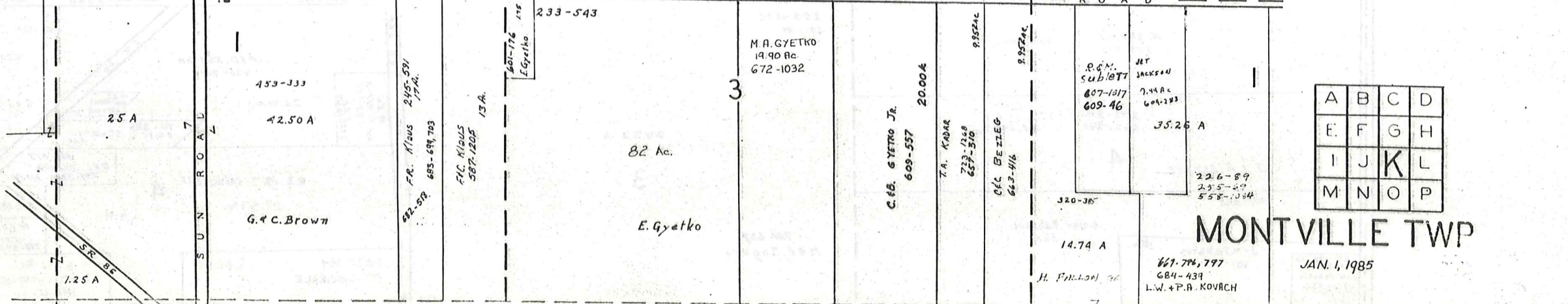

A	B	C	D
E	F	G	H
I	J	K	L
M	N	O	P

MONTVILLE TWP  
JAN. 1, 1985

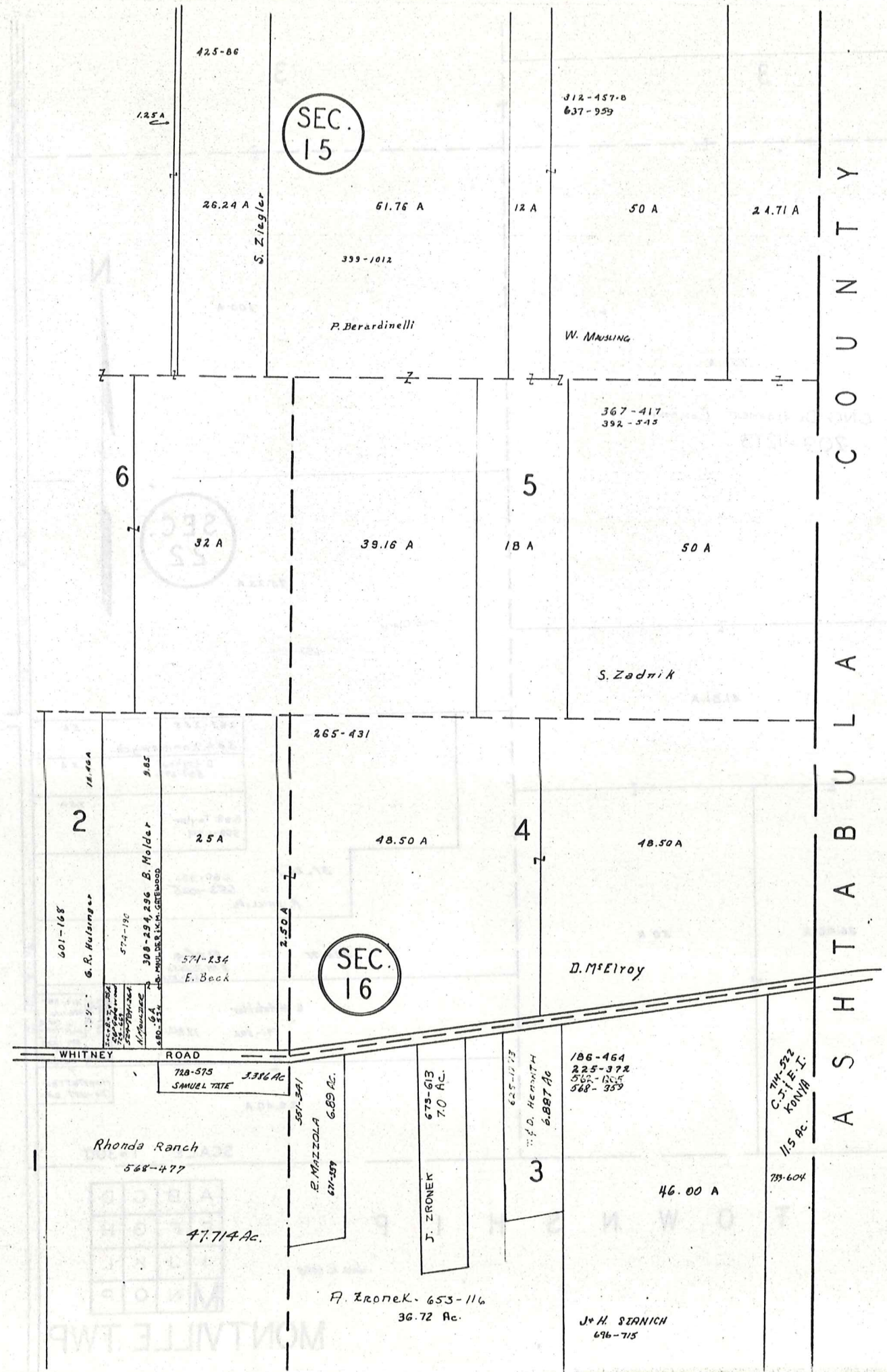

ASHLAND COUNTY MONTANA

SEC. 15

SEC. 16



SCALE 1"=300'  
JAN 1, 1985

A	B	C	D
E	F	G	H
I	J	K	L
M	N	O	P

H A M B D E N T O W N S H I P

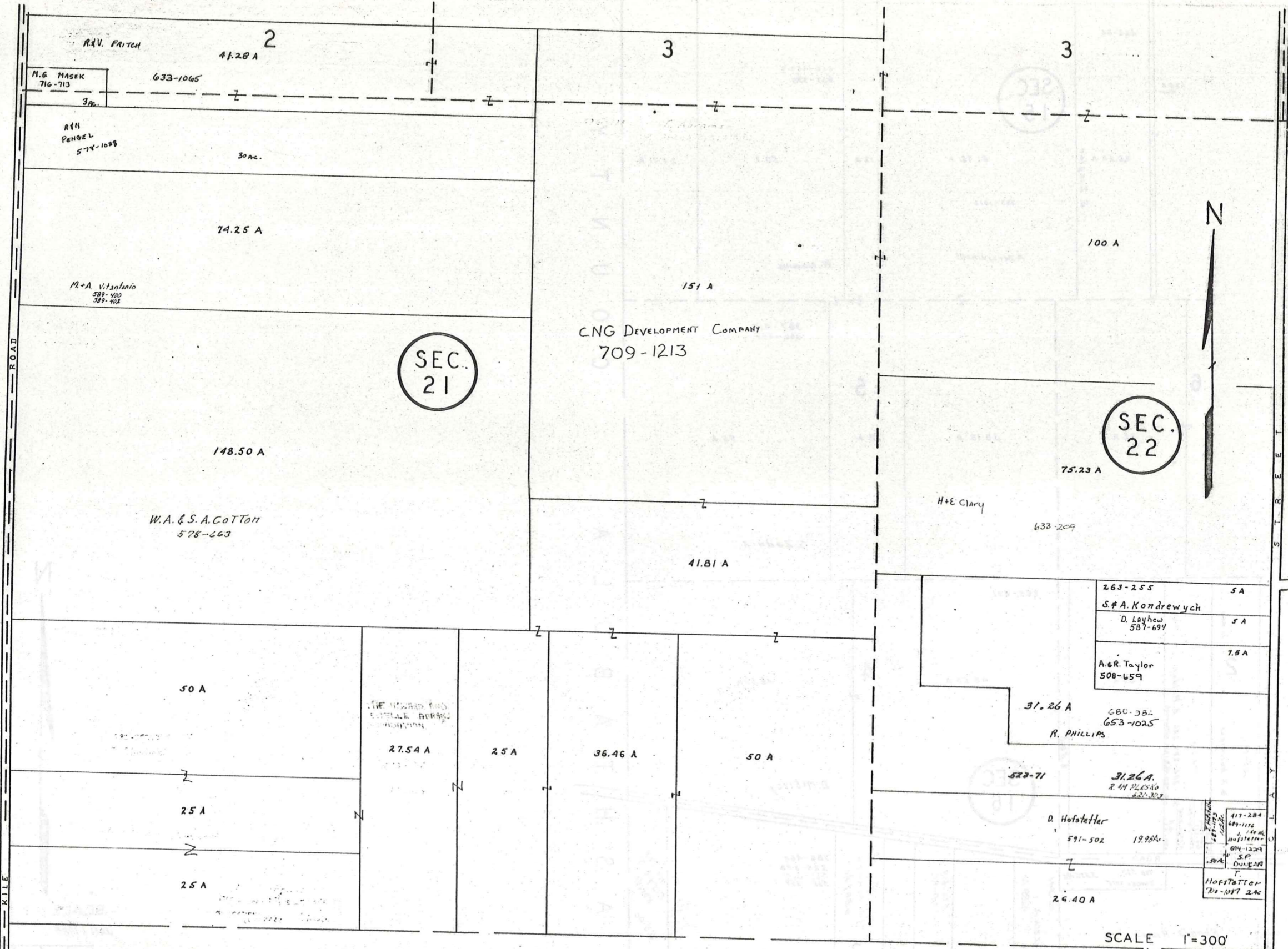

H U N T S B U R G T O W N S H I P

SCALE 1"=300'

A	B	C	D
E	F	G	H
I	J	K	L
M	N	O	P

Jan. 1, 1985

MONTVILLE TWP



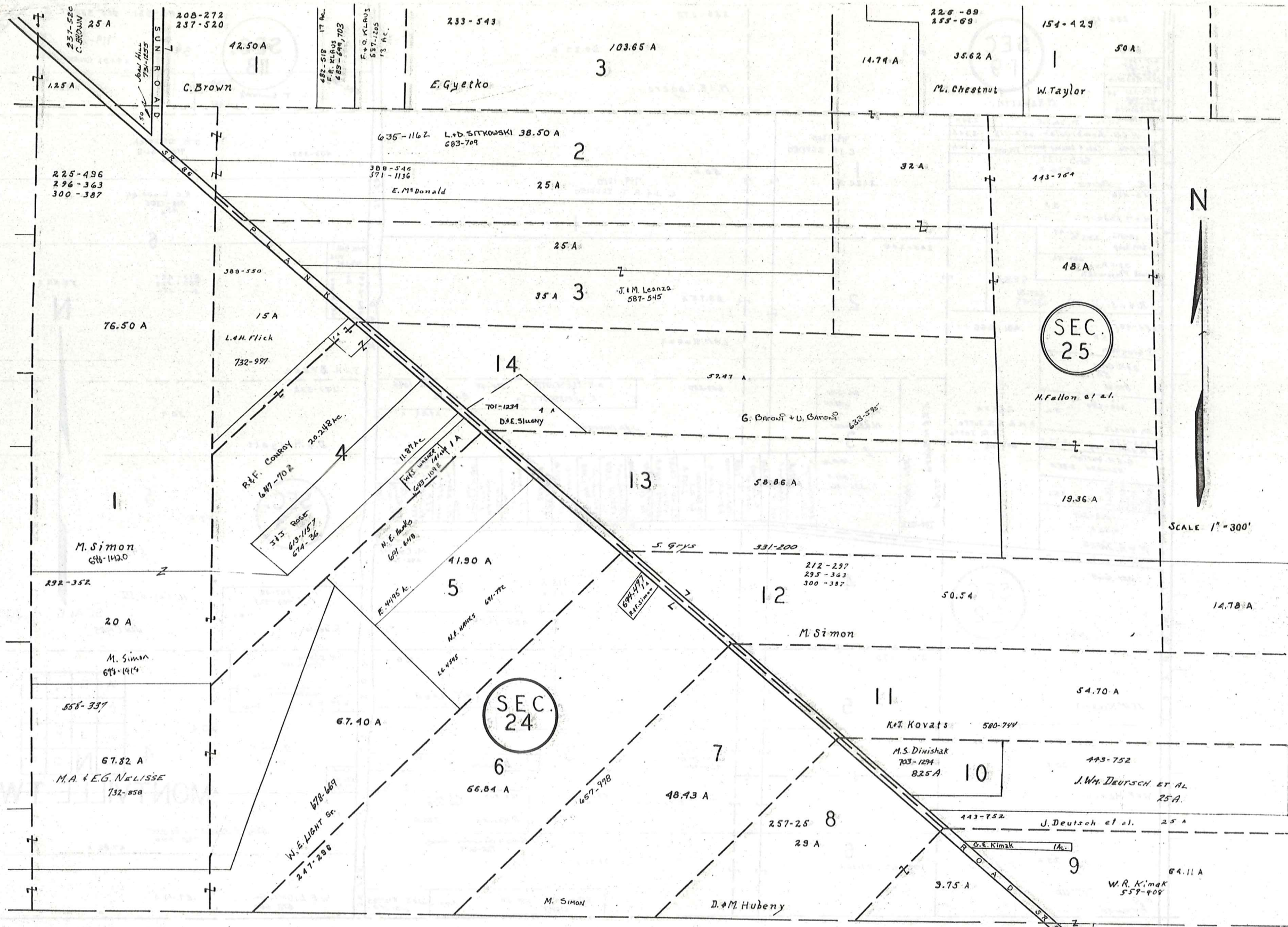

SCALE 1" = 300'

H U N T S B U R G T O W N S H I P

SCALE 1" = 300'  
JAN 1, 1985

A	B	C	D
E	F	G	H
I	J	K	L
M	N	O	P

MONTVILLE TWP



MONTVILLE SECTION 13 TWP



SCALE 1" = 200'

JAN. 1, 1985

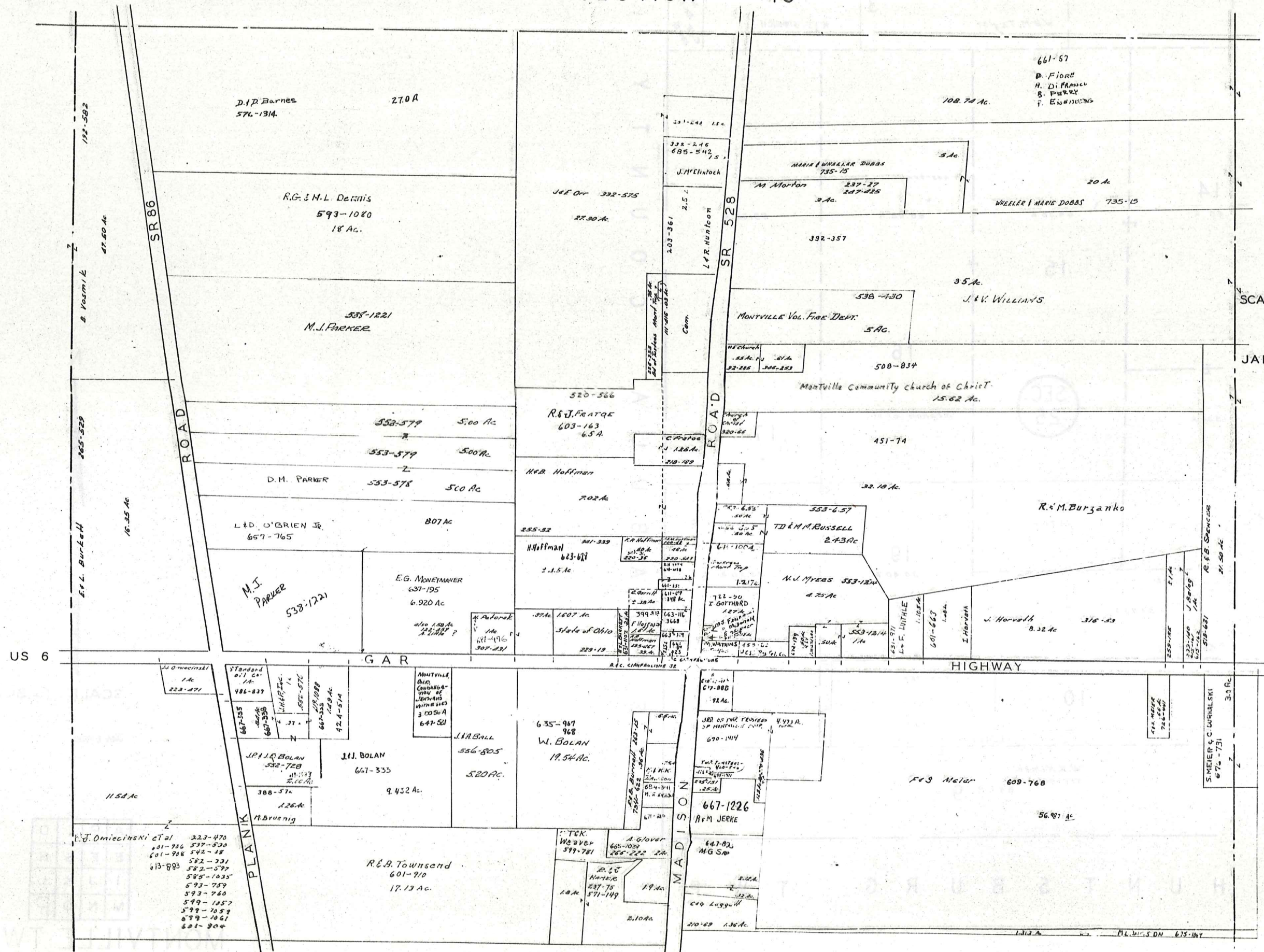

# Explanation and Use Sheet for Geauga County, Ohio

SAMPLE (PARTIAL) COUNTY INDEX MAP



- Township Boundary
- Township Name
- Village Boundary
- Village Name
- Tract Lot Number
- Street Name
- Acreage
- Deed Book & Page
- Owners Name
- Denotes Continous Ownership

SAMPLE (PARTIAL) MAP PAGE



- Map Page Number
- Village Name
- Village Boundary
- Township Name

SAMPLE (PARTIAL) MUNICIPALITY INDEX MAP



- Street Name
- Village Name
- Township Name

## USE OF THE MAP VOLUME

1. LOCATE THE GENERAL AREA OF INTEREST ON THE COUNTY INDEX MAP, ATLAS PAGE 'B', AND NOTE THE MUNICIPALITY NAME (TOWNSHIP OR VILLAGE).
2. REFER TO THE TABLE OF CONTENTS, ATLAS PAGE 'C', AND NOTE THE BEGINNING ATLAS PAGE NUMBER FOR THE MUNICIPALITY OF INTEREST.
3. TURN TO THE PAGE INDICATED. ON THIS PAGE WILL APPEAR AN INDEX MAP FOR THAT MUNICIPALITY.
4. LOCATE THE GENERAL AREA OF INTEREST AND NOTE THE MAP PAGE NUMBER. THIS MAY BE EITHER A LETTER OR A NUMBER.
5. MAP PAGES ARE IN ALPHABETICAL (OR NUMERICAL) SEQUENCE FOLLOWING THE MUNICIPALITY INDEX MAP. FOLLOW SEQUENCE TO THE MAP PAGE INDICATED.
6. LOCATE SPECIFIC PARCEL OF INTEREST AND NOTE THE DESIRED INFORMATION.

NOTE: ON SOME MAPS YOU MAY BE REFERRED TO A DETAIL SHEET SHOWING AN ENLARGEMENT OF THE AREA. THESE MAPS ARE FOUND AT THE END OF THE REGULAR MAP PAGES IN EACH MUNICIPALITY IN EITHER ALPHABETICAL OR NUMERICAL SEQUENCE.

NOTE: CHARDON VILLAGE HAS TITLE SHEETS. TO LOCATE OWNERS NAME, NOTE THE PARCEL NUMBER, REFER TO THE TITLE PAGE FOLLOWING THE MAP OF INTEREST, FOLLOW NUMERICAL SEQUENCE TO THE PARCEL NUMBER OF INTEREST AND NOTE THE DESIRED INFORMATION. IN ALL OTHER MUNICIPALITIES THE OWNERS NAME APPEARS ON THE MAP PAGE.

This book is the property of REAL ESTATE DATA, INC. and is distributed by REDI under a leasing arrangement requiring return to REDI upon termination of the lease. REDI reserves the right to reclaim this book if found in the possession of any firm or person where possession was obtained through any unauthorized source.